Jackson County - Northwest

Legend

ATV travel on RED highlighted roads only.

- ATV Road Route
- ATV Off-Road Trail
- City/Village Boundary
- County Boundary
- Other Non Routes

City/Village street access information.

- All City or Village Streets are ATV Routes Unless Posted.
- Travel on Signed ATV Routes or Trails Only.
- No ATV Travel. Closed Area.
- Business Supporter Location
- Click for Location Information

JCAC

atvridewi.com

Northfield

Hatfield

Pray

JACKSON

Trail #9

Trail #54

Trail #7

Trail #94

Trail # 4

Trail #6

Hay Creek
Fairchild
Rezua
Neillsville
Sidney
Granton
Humbird
Columbia
Shortville
Merrillan
Alma Center
Hixton
Taylor
Black River Falls
Sheppard
Wazee Lake Recreation Area
Lake Wazee
Speck Oaks
Jackson County Forest
Lapham Junction
Waterbury
Sand Pillow
Vaudreuil
Camp Bradfield
Wa Ka Ja Hu Ra Mission
Pettibone/Bottom Rd
Hawk Island
Bicoy
Northfield
York

Moe Road
Speber Rd
Ives Rd
McGower Rd
McGower Rd
Arndt Rd
E Bramer Road
Fairview Rd
Old Hwy 10
Primus Rd
E Lange Road
N Alma Center Rd
Fairview Avenue
Old Hwy 17
Kay Road
N Sand Ln
Crave Rd
Hill Road
Johnson Rd
Town Hall Road
Bluff View Rd
Hillcrest Road
Hill Rd
Prairie Rd
Maple Bluff Rd
Little Sweden Rd
Rindahl Valley Rd
Hixton Levis Road
Monroe Road
Old Stage Rd
County Rd B
Humbird
Severson Rd
Telmarken Rd
Section One Rd
Olson Rd
Town Hall Rd
Roden Rd
E Giloy Rd
Alma Center Rd
Winger Rd
N Jahn Rd
Fees Rd
E Moore Rd
Horgen Rd
Gilbertson Rd
Steen Rd
W Moundview Rd
E Fees Rd
Dunlap Rd
Kovar Road
Hardwood Rd
Beaver Creek Rd
Cheese Factory Rd
Degroot Rd
Swede Town Rd
Town House Road
Sand Road
Section One Rd
W Sterling Rd
Gjereth Road
Railroad Rd
State Hwy
Gaylord Rd
W May Coulee Rd
May Coulee Rd
Church Rd
Town House Rd
Giese Rd
Bopp Rd
NW Joos Road
Merrillan
Larson Rd
Jacobson Rd
SE Burnette Rd
NW Burnette Rd
Old 95 Road
Jeffrey Rd
Old K Rd
Tyler Road
Janke Rd
Avon Rd
Schroeder Rd
Salma Road
Sission Rd
Beede Rd
Castle Hill Road
Flood Rd
Hillton Rd
Fall Coulee Rd
N Pole Grove Road
Prindle Road
Evergreen Ln
K W Clay School Rd
Knutes Road
York Rd
Big Slough Rd
Taft Road
Pierce Rd
N Adams Rd
Walma Rd
N Casper Rd
E Snow Creek Rd
Arnold Rd
Garage Rd
Bluebird Dr
Red Cloud Rd
Old Hwy 54
Jungle Rd
E Fork Rd
E Clay School Rd
Overgaard Rd
Ridgeway Road
N Sechlerville Rd
Peterson Road
Sand Prairie Rd
Meek Rd
E Casper Rd
Carol Rd
Gilbert Rd
N West Rd
Power House Rd
Palm Rd
Lund Rd
Pray Road
Underhill Rd
E Adams Rd
Holmes Rd
Oak Grove Rd
W Snow Creek Rd
West Rd
High Bank Rd
S Cemetery Rd
Waterbury Rd
Old Hwy 54
Green Acres Rd
Charcoal Rd
Kenny Rd
Karner Blue Rd
Barlos Rd
Pray Rd
S Adams Rd
Green Acres Rd
Shady Glen Rd
Pine Creek Rd
Allen Creek Road
Morrison Rd
Miller Rd
Lowe Creek Rd
Nash Rd
Muth Rd
Koranda Rd
Hryz Rd
Kirch Rd
E Stafford Rd
Saddle Mound Rd
S Sechlerville Rd
James Rd
Squirrel Rd
Taylor Rd
Vosse Coulee Rd
S Davis Rd
Elmers Rd
N Pine Creek Rd
Town Creek Rd
Allen Creek Rd
Paul Rd
W Mission Rd
Pattley Rd
Lewis Rd
Airport Rd
Brockway Road
Wildcat Spangler Road
N Settlement Road
Kelly Road
W Pine Creek Rd
E Pine Creek Road
W Kenyon Road
E Kenyon Rd
Petes Rd
Stenulson Road
Spaulding Rd
Kenyon Rd
W Blair Rd
E Blair Rd
Hamilton Rd
Wilson Rd
N French Creek Rd
S Lincoln Rd
Towline Rd
Rosehill Rd
Coiwell Rd
Stockwell Rd
Marts Rd
Squaw Creek Rd
Wold Road
Moss Hill Rd
River Dr
Clinton Rd
Castle Mound Rd
W Bauer Rd
Potter Rd
McKenna Rd
Lone Pine Rd
Rabbit Run Rd
Cedar Rd
Post Rd
Post Rd
W Jackson Rd
Pete Coulee Road
Betz Rd
Spring Creek Rd
Kling Road
Hunter Haven Rd
Shale Road
Yonkers Rd
Nemitz Rd
Tower Rd
N Trump Coulee Rd
Kennedy Rd
S Skutley Rd
Orange Road
Niles Road
Marsh Rd
Franklin Rd
Lein Rd
Soup Bone Road
Hill Road
Steel Rd
Cloverdale Road
Hawk Island Rd
Oak Ridge Rd
Paulson Rd
Jean Rd
Lamb
Stanton
Shortville
State Hwy 73
State Hwy 54
State Hwy 95
State Hwy 121
County Rd G
County Hwy H

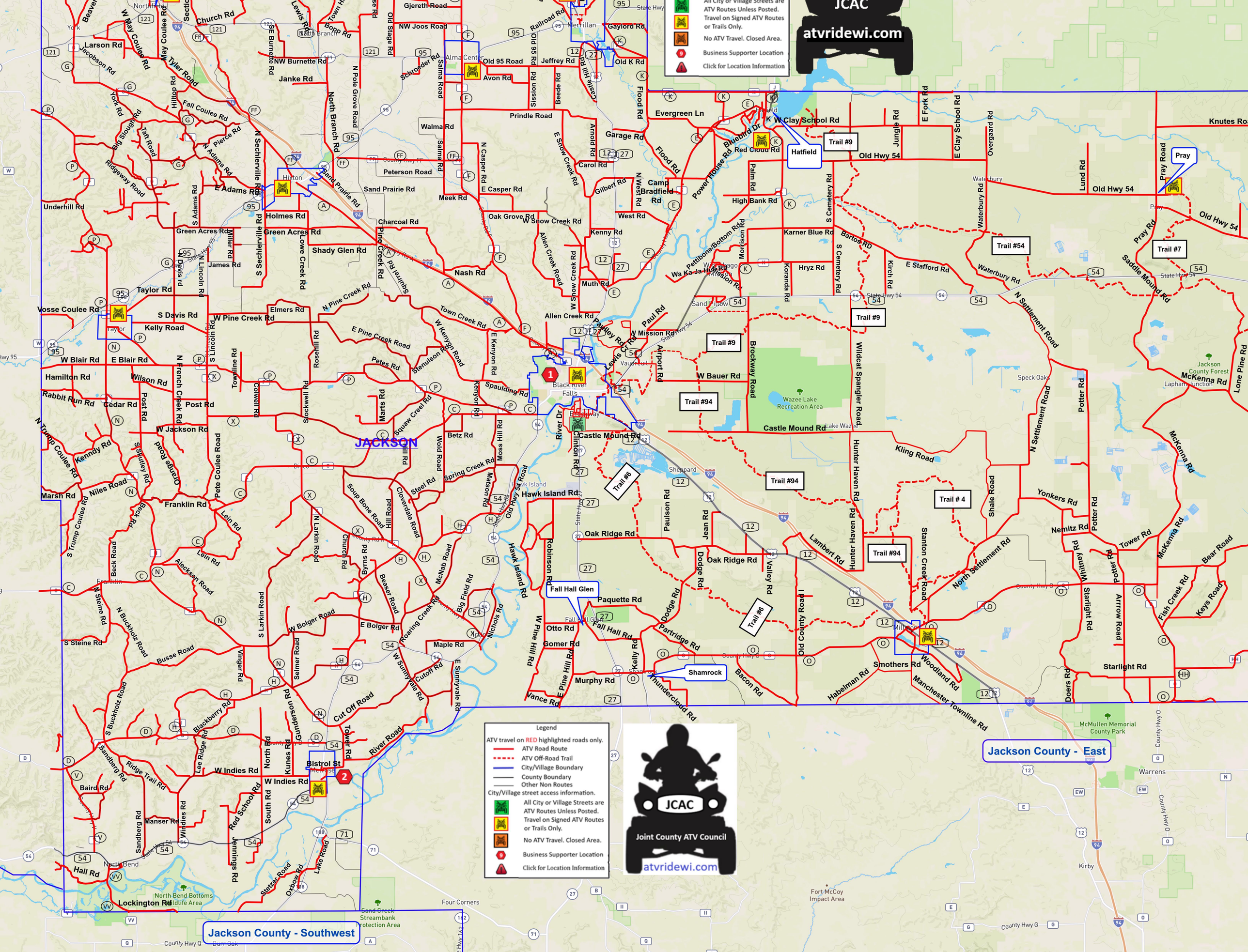
JCAC
atvridewi.com
All City or Village Streets are ATV Routes Unless Posted.
Travel on Signed ATV Routes or Trails Only.
No ATV Travel. Closed Area.
Business Supporter Location
Click for Location Information
Legend
ATV travel on RED highlighted roads only.
ATV Road Route
ATV Off-Road Trail
City/Village Boundary
County Boundary
Other Non Routes
City/Village street access information.
All City or Village Streets are ATV Routes Unless Posted.
Travel on Signed ATV Routes or Trails Only.
No ATV Travel. Closed Area.
Business Supporter Location
Click for Location Information
JCAC
Joint County ATV Council
atvridewi.com
Jackson County - East
Jackson County - Southwest
JACKSON
Trail #9
Trail #54
Trail #7
Trail #94
Trail # 4
Trail #6
Hatfield
Pray
Fall Hall Glen
Shamrock
Black River Falls
Alma Center
Hixton
Taylor
Merrillan
Sheppard
Hawk Island
Franklin
Millston
Bistrol St
Wazee Lake Recreation Area
Lake Wazee
Jackson County Forest
McMullen Memorial County Park
Fort McCoy Impact Area
Sand Creek Streambank Protection Area
North Bend Bottoms Wildlife Area
Warrens
Kirby
Four Corners
Castle Mound Rd
Hawk Island Rd
Old Hwy 54
Old 95 Road
Jeffrey Rd
Old K Rd
Gaylord Rd
Railroad Rd
Gjereth Road
NW Joos Road
Bopp Rd
Church Rd
Larson Rd
Jacobson Rd
May Coulee Rd
Tyler Road
Janke Rd
NW Burnette Rd
SE Burnette Rd
Schroeder Rd
Salma Road
Walma Rd
Prindle Road
Sission Rd
Beede Rd
Castle Hill Rd
Flood Rd
Evergreen Ln
W Clay School Rd
Bluebird Dr
Red Cloud Rd
Power House Rd
Jungle Rd
E Fork Rd
E Clay School Rd
Overgaard Rd
Knutes Road
Pray Road
Lund Rd
Waterbury Rd
Garage Rd
Arnold Rd
Carol Rd
Gilbert Rd
N West Rd
Camp Bradfield Rd
Palm Rd
High Bank Rd
S Cemetery Rd
Karner Blue Rd
Bartos RD
Kirch Rd
E Stafford Rd
Saddle Mound Rd
N Settlement Road
Lone Pine Rd
McKenna Rd
Potter Rd
Yonkers Rd
Nemitz Rd
Tower Rd
Bear Road
Fish Creek Rd
Keys Road
Starlight Rd
Arrow Road
Doers Rd
Woodland Rd
Manchester Townline Rd
Smothers Rd
Habelman Rd
Bacon Rd
Thundercloud Rd
Murphy Rd
Vance Rd
Paquette Rd
Fall Hall Rd
Otto Rd
Gomer Rd
Dodge Rd
Partridge Rd
Oak Ridge Rd
Paulson Rd
Jean Rd
Valley Rd
Lambert Rd
Hunter Haven Rd
Stanton Creek Road
Shale Road
Kling Road
Wildcat Spangler Road
Brockway Road
Airport Rd
W Bauer Rd
Paul Rd
W Mission Rd
Lewis Cr Rd
Pattley Rd
Allen Creek Rd
Muth Rd
Kenny Rd
West Rd
W Snow Creek Rd
Oak Grove Rd
E Casper Rd
Meek Rd
Peterson Road
Sand Prairie Rd
Charcoal Rd
Nash Rd
Town Creek Rd
W Kenyon Road
E Kenyon Rd
Spaulding Rd
Stenulson Rd
Petes Rd
E Pine Creek Road
N Pine Creek Rd
Elmers Rd
W Pine Creek Rd
Green Acres Rd
Shady Glen Rd
Holmes Rd
E Adams Rd
N Adams Rd
Pierce Rd
Fall Coulee Rd
Taft Road
Big Slough Rd
Ridgeway Road
Underhill Rd
Taylor Rd
Vosse Coulee Rd
S Davis Rd
Kelly Road
W Blair Rd
E Blair Rd
Hamilton Rd
Wilson Rd
Rabbit Run Rd
Cedar Rd
Post Rd
W Jackson Rd
Kennedy Rd
Niles Road
Marsh Rd
Franklin Rd
Lein Rd
Alecksen Road
Beck Road
N Steine Rd
S Steine Rd
N Buckholz Road
Busse Road
S Buckholz Road
Sandberg Rd
Ridge Trail Rd
Baird Rd
Manser Rd
Hall Rd
Lockington Rd
Blackberry Rd
Lee Ridge Rd
W Indies Rd
Red School Rd
South Rd
North Rd
Kunes Rd
Gunderson Rd
Selmer Road
Vinger Rd
W Bolger Road
E Bolger Rd
Cut Off Road
Tower Rd
River Road
Stetzer Road
Oxbow Rd
Lake Road
Jennings Rd
Maple Rd
W Sunnyvale Rd
E Sunnyvale Rd
Cutoff Rd
Roaring Creek Rd
Big Field Rd
Nichols Rd
McNab Road
Hawk Island Rd
Robinson Rd
W Pine Hill Rd
E Pine Hill Rd
Kelly Rd
Moss Hill Rd
Mason Rd
Spring Creek Rd
Steel Rd
Cloverdale Road
Hill Road
Soup Bone Road
Beaser Road
Byrns Rd
Church Rd
N Larkin Road
S Larkin Road
Wold Road
Betz Rd
Squaw Creek Rd
Marts Rd
Stockwell Rd
Rosehill Rd
Cowell Rd
Townline Rd
Pete Coulee Road
Orange Road
S Skutley Rd
Kennedy Rd
S Trump Coulee Rd
N Trump Coulee Rd
Pine Creek Rd
Squirrel Rd
Lowe Creek Rd
Miller Rd
James Rd
Davis Rd
S Adams Rd
S Sechlerville Rd
N Sechlerville Rd
N Lincoln Rd
S Lincoln Rd
N French Creek Rd
Post Rd
Wilson Rd
Cedar Rd
Rabbit Run Rd
Hamilton Rd
W Blair Rd
E Blair Rd
Kelly Road
S Davis Rd
Taylor Rd
Vosse Coulee Rd
Underhill Rd
Green Acres Rd
Holmes Rd
Hilltop Rd
Jacobson Rd
Larson Rd
Beaver
Sections
Northfield
York
Alma Center
Merrillan
Hixton
Taylor
Black River Falls
Sheppard
Hawk Island
Franklin
Millston
Wazee Lake Recreation Area
Lake Wazee
Jackson County Forest
McMullen Memorial County Park
Fort McCoy Impact Area
Sand Creek Streambank Protection Area
North Bend Bottoms Wildlife Area
Warrens
Kirby
Four Corners
Speck Oaks
Lapham Junction
Waterbury
Pray
Sand Prairie
Vaughnsville
Sand Pillow
Wa Ka Ja Hum
Pettibone/Bottom Rd
Morrison Rd
Mission Rd
Hryz Rd
Koranda Rd
Bluebird Dr
Red Cloud Rd
Hatfield
Trail #9
Trail #54
Trail #7
Trail #94
Trail # 4
Trail #6
Fall Hall Glen
Shamrock
Bistrol St
Jackson County - Southwest
County Hwy G
County Hwy O
State Hwy 54
State Hwy 95
Hwy 95
Hwy 12
Hwy 27
Hwy 94
Hwy 71
Hwy 188
Hwy 142
Hwy 162
Hwy 173
Hwy 182
Hwy 186
Hwy 187
Hwy 188
Hwy 189
Hwy 190
Hwy 191
Hwy 192
Hwy 193
Hwy 194
Hwy 195
Hwy 196
Hwy 197
Hwy 198
Hwy 199
Hwy 200
Hwy 201
Hwy 202
Hwy 203
Hwy 204
Hwy 205
Hwy 206
Hwy 207
Hwy 208
Hwy 209
Hwy 210
Hwy 211
Hwy 212
Hwy 213
Hwy 214
Hwy 215
Hwy 216
Hwy 217
Hwy 218
Hwy 219
Hwy 220
Hwy 221
Hwy 222
Hwy 223
Hwy 224
Hwy 225
Hwy 226
Hwy 227
Hwy 228
Hwy 229
Hwy 230
Hwy 231
Hwy 232
Hwy 233
Hwy 234
Hwy 235
Hwy 236
Hwy 237
Hwy 238
Hwy 239
Hwy 240
Hwy 241
Hwy 242
Hwy 243
Hwy 244
Hwy 245
Hwy 246
Hwy 247
Hwy 248
Hwy 249
Hwy 250
Hwy 251
Hwy 252
Hwy 253
Hwy 254
Hwy 255
Hwy 256
Hwy 257
Hwy 258
Hwy 259
Hwy 260
Hwy 261
Hwy 262
Hwy 263
Hwy 264
Hwy 265
Hwy 266
Hwy 267
Hwy 268
Hwy 269
Hwy 270
Hwy 271
Hwy 272
Hwy 273
Hwy 274
Hwy 275
Hwy 276
Hwy 277
Hwy 278
Hwy 279
Hwy 280
Hwy 281
Hwy 282
Hwy 283
Hwy 284
Hwy 285
Hwy 286
Hwy 287
Hwy 288
Hwy 289
Hwy 290
Hwy 291
Hwy 292
Hwy 293
Hwy 294
Hwy 295
Hwy 296
Hwy 297
Hwy 298
Hwy 299
Hwy 300
Hwy 301
Hwy 302
Hwy 303
Hwy 304
Hwy 305
Hwy 306
Hwy 307
Hwy 308
Hwy 309
Hwy 310
Hwy 311
Hwy 312
Hwy 313
Hwy 314
Hwy 315
Hwy 316
Hwy 317
Hwy 318
Hwy 319
Hwy 320
Hwy 321
Hwy 322
Hwy 323
Hwy 324
Hwy 325
Hwy 326
Hwy 327
Hwy 328
Hwy 329
Hwy 330
Hwy 331
Hwy 332
Hwy 333
Hwy 334
Hwy 335
Hwy 336
Hwy 337
Hwy 338
Hwy 339
Hwy 340
Hwy 341
Hwy 342
Hwy 343
Hwy 344
Hwy 345
Hwy 346
Hwy 347
Hwy 348
Hwy 349
Hwy 350
Hwy 351
Hwy 352
Hwy 353
Hwy 354
Hwy 355
Hwy 356
Hwy 357
Hwy 358
Hwy 359
Hwy 360
Hwy 361
Hwy 362
Hwy 363
Hwy 364
Hwy 365
Hwy 366
Hwy 367
Hwy 368
Hwy 369
Hwy 370
Hwy 371
Hwy 372
Hwy 373
Hwy 374
Hwy 375
Hwy 376
Hwy 377
Hwy 378
Hwy 379
Hwy 380
Hwy 381
Hwy 382
Hwy 383
Hwy 384
Hwy 385
Hwy 386
Hwy 387
Hwy 388
Hwy 389
Hwy 390
Hwy 391
Hwy 392
Hwy 393
Hwy 394
Hwy 395
Hwy 396
Hwy 397
Hwy 398
Hwy 399
Hwy 400
Hwy 401
Hwy 402
Hwy 403
Hwy 404
Hwy 405
Hwy 406
Hwy 407
Hwy 408
Hwy 409
Hwy 410
Hwy 411
Hwy 412
Hwy 413
Hwy 414
Hwy 415
Hwy 416
Hwy 417
Hwy 418
Hwy 419
Hwy 420
Hwy 421
Hwy 422
Hwy 423
Hwy 424
Hwy 425
Hwy 426
Hwy 427
Hwy 428
Hwy 429
Hwy 430
Hwy 431
Hwy 432
Hwy 433
Hwy 434
Hwy 435
Hwy 436
Hwy 437
Hwy 438
Hwy 439
Hwy 440
Hwy 441
Hwy 442
Hwy 443
Hwy 444
Hwy 445
Hwy 446
Hwy 447
Hwy 448
Hwy 449
Hwy 450
Hwy 451
Hwy 452
Hwy 453
Hwy 454
Hwy 455
Hwy 456
Hwy 457
Hwy 458
Hwy 459
Hwy 460
Hwy 461
Hwy 462
Hwy 463
Hwy 464
Hwy 465
Hwy 466
Hwy 467
Hwy 468
Hwy 469
Hwy 470
Hwy 471
Hwy 472
Hwy 473
Hwy 474
Hwy 475
Hwy 476
Hwy 477
Hwy 478
Hwy 479
Hwy 480
Hwy 481
Hwy 482
Hwy 483
Hwy 484
Hwy 485
Hwy 486
Hwy 487
Hwy 488
Hwy 489
Hwy 490
Hwy 491
Hwy 492
Hwy 493
Hwy 494
Hwy 495
Hwy 496
Hwy 497
Hwy 498
Hwy 499
Hwy 500
Hwy 501
Hwy 502
Hwy 503
Hwy 504
Hwy 505
Hwy 506
Hwy 507
Hwy 508
Hwy 509
Hwy 510
Hwy 511
Hwy 512
Hwy 513
Hwy 514
Hwy 515
Hwy 516
Hwy 517
Hwy 518
Hwy 519
Hwy 520
Hwy 521
Hwy 522
Hwy 523
Hwy 524
Hwy 525
Hwy 526
Hwy 527
Hwy 528
Hwy 529
Hwy 530
Hwy 531
Hwy 532
Hwy 533
Hwy 534
Hwy 535
Hwy 536
Hwy 537
Hwy 538
Hwy 539
Hwy 540
Hwy 541
Hwy 542
Hwy 543
Hwy 544
Hwy 545
Hwy 546
Hwy 547
Hwy 548
Hwy 549
Hwy 550
Hwy 551
Hwy 552
Hwy 553
Hwy 554
Hwy 555
Hwy 556
Hwy 557
Hwy 558
Hwy 559
Hwy 560
Hwy 561
Hwy 562
Hwy 563
Hwy 564
Hwy 565
Hwy 566
Hwy 567
Hwy 568
Hwy 569
Hwy 570
Hwy 571
Hwy 572
Hwy 573
Hwy 574
Hwy 575
Hwy 576
Hwy 577
Hwy 578
Hwy 579
Hwy 580
Hwy 581
Hwy 582
Hwy 583
Hwy 584
Hwy 585
Hwy 586
Hwy 587
Hwy 588
Hwy 589
Hwy 590
Hwy 591
Hwy 592
Hwy 593
Hwy 594
Hwy 595
Hwy 596
Hwy 597
Hwy 598
Hwy 599
Hwy 600
Hwy 601
Hwy 602
Hwy 603
Hwy 604
Hwy 605
Hwy 606
Hwy 607
Hwy 608
Hwy 609
Hwy 610
Hwy 611
Hwy 612
Hwy 613
Hwy 614
Hwy 615
Hwy 616
Hwy 617
Hwy 618
Hwy 619
Hwy 620
Hwy 621
Hwy 622
Hwy 623
Hwy 624
Hwy 625
Hwy 626
Hwy 627
Hwy 628
Hwy 629
Hwy 630
Hwy 631
Hwy 632
Hwy 633
Hwy 634
Hwy 635
Hwy 636
Hwy 637
Hwy 638
Hwy 639
Hwy 640
Hwy 641
Hwy 642
Hwy 643
Hwy 644
Hwy 645
Hwy 646
Hwy 647
Hwy 648
Hwy 649
Hwy 650
Hwy 651
Hwy 652
Hwy 653
Hwy 654
Hwy 655
Hwy 656
Hwy 657
Hwy 658
Hwy 659
Hwy 660
Hwy 661
Hwy 662
Hwy 663
Hwy 664
Hwy 665
Hwy 666
Hwy 667
Hwy 668
Hwy 669
Hwy 670
Hwy 671
Hwy 672
Hwy 673
Hwy 674
Hwy 675
Hwy 676
Hwy 677
Hwy 678
Hwy 679
Hwy 680
Hwy 681
Hwy 682
Hwy 683
Hwy 684
Hwy 685
Hwy 686
Hwy 687
Hwy 688
Hwy 689
Hwy 690
Hwy 691
Hwy 692
Hwy 693
Hwy 694
Hwy 695
Hwy 696
Hwy 697
Hwy 698
Hwy 699
Hwy 700
Hwy 701
Hwy 702
Hwy 703
Hwy 704
Hwy 705
Hwy 706
Hwy 707
Hwy 708
Hwy 709
Hwy 710
Hwy 711
Hwy 712
Hwy 713
Hwy 714
Hwy 715
Hwy 716
Hwy 717
Hwy 718
Hwy 719
Hwy 720
Hwy 721
Hwy 722
Hwy 723
Hwy 724
Hwy 725
Hwy 726
Hwy 727
Hwy 728
Hwy 729
Hwy 730
Hwy 731
Hwy 732
Hwy 733
Hwy 734
Hwy 735
Hwy 736
Hwy 737
Hwy 738
Hwy 739
Hwy 740
Hwy 741
Hwy 742
Hwy 743
Hwy 744
Hwy 745
Hwy 746
Hwy 747
Hwy 748
Hwy 749
Hwy 750
Hwy 751
Hwy 752
Hwy 753
Hwy 754
Hwy 755
Hwy 756
Hwy 757
Hwy 758
Hwy 759
Hwy 760
Hwy 761
Hwy 762
Hwy 763
Hwy 764
Hwy 765
Hwy 766
Hwy 767
Hwy 768
Hwy 769
Hwy 770
Hwy 771
Hwy 772
Hwy 773
Hwy 774
Hwy 775
Hwy 776
Hwy 777
Hwy 778
Hwy 779
Hwy 780
Hwy 781
Hwy 782
Hwy 783
Hwy 784
Hwy 785
Hwy 786
Hwy 787
Hwy 788
Hwy 789
Hwy 790
Hwy 791
Hwy 792
Hwy 793
Hwy 794
Hwy 795
Hwy 796
Hwy 797
Hwy 798
Hwy 799
Hwy 800
Hwy 801
Hwy 802
Hwy 803
Hwy 804
Hwy 805
Hwy 806
Hwy 807
Hwy 808
Hwy 809
Hwy 810
Hwy 811
Hwy 812
Hwy 813
Hwy 814
Hwy 815
Hwy 816
Hwy 817
Hwy 818
Hwy 819
Hwy 820
Hwy 821
Hwy 822
Hwy 823
Hwy 824
Hwy 825
Hwy 826
Hwy 827
Hwy 828
Hwy 829
Hwy 830
Hwy 831
Hwy 832
Hwy 833
Hwy 834
Hwy 835
Hwy 836
Hwy 837
Hwy 838
Hwy 839
Hwy 840
Hwy 841
Hwy 842
Hwy 843
Hwy 844
Hwy 845
Hwy 846
Hwy 847
Hwy 848
Hwy 849
Hwy 850
Hwy 851
Hwy 852
Hwy 853
Hwy 854
Hwy 855
Hwy 856
Hwy 857
Hwy 858
Hwy 859
Hwy 860
Hwy 861
Hwy 862
Hwy 863
Hwy 864
Hwy 865
Hwy 866
Hwy 867
Hwy 868
Hwy 869
Hwy 870
Hwy 871
Hwy 872
Hwy 873
Hwy 874
Hwy 875
Hwy 876
Hwy 877
Hwy 878
Hwy 879
Hwy 880
Hwy 881
Hwy 882
Hwy 883
Hwy 884
Hwy 885
Hwy 886
Hwy 887
Hwy 888
Hwy 889
Hwy 890
Hwy 891
Hwy 892
Hwy 893
Hwy 894
Hwy 895
Hwy 896
Hwy 897
Hwy 898
Hwy 899
Hwy 900
Hwy 901
Hwy 902
Hwy 903
Hwy 904
Hwy 905
Hwy 906
Hwy 907
Hwy 908
Hwy 909
Hwy 910
Hwy 911
Hwy 912
Hwy 913
Hwy 914
Hwy 915
Hwy 916
Hwy 917
Hwy 918
Hwy 919
Hwy 920
Hwy 921
Hwy 922
Hwy 923
Hwy 924
Hwy 925
Hwy 926
Hwy 927
Hwy 928
Hwy 929
Hwy 930
Hwy 931
Hwy 932
Hwy 933
Hwy 934
Hwy 935
Hwy 936
Hwy 937
Hwy 938
Hwy 939
Hwy 940
Hwy 941
Hwy 942
Hwy 943
Hwy 944
Hwy 945
Hwy 946
Hwy 947
Hwy 948
Hwy 949
Hwy 950
Hwy 951
Hwy 952
Hwy 953
Hwy 954
Hwy 955
Hwy 956
Hwy 957
Hwy 958
Hwy 959
Hwy 960
Hwy 961
Hwy 962
Hwy 963
Hwy 964
Hwy 965
Hwy 966
Hwy 967
Hwy 968
Hwy 969
Hwy 970
Hwy 971
Hwy 972
Hwy 973
Hwy 974
Hwy 975
Hwy 976
Hwy 977
Hwy 978
Hwy 979
Hwy 980
Hwy 981
Hwy 982
Hwy 983
Hwy 984
Hwy 985
Hwy 986
Hwy 987
Hwy 988
Hwy 989
Hwy 990
Hwy 991
Hwy 992
Hwy 993
Hwy 994
Hwy 995
Hwy 996
Hwy 997
Hwy 998
Hwy 999
Hwy 1000

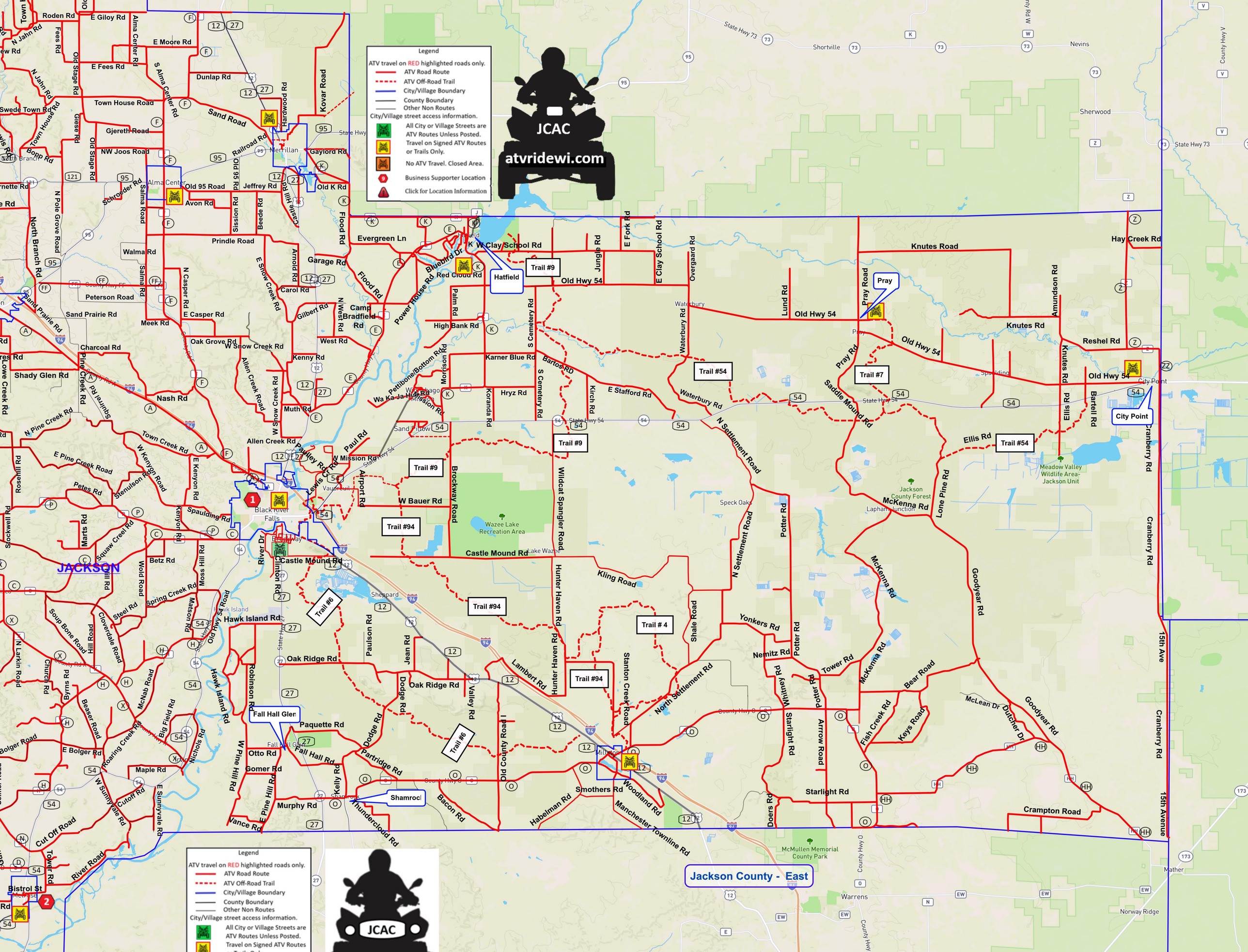
Legend
ATV travel on RED highlighted roads only.
ATV Road Route
ATV Off-Road Trail
City/Village Boundary
County Boundary
Other Non Routes
City/Village street access information.
All City or Village Streets are ATV Routes Unless Posted.
Travel on Signed ATV Routes or Trails Only.
No ATV Travel. Closed Area.
Business Supporter Location
Click for Location Information
JCAC
atvridewi.com
Jackson County - East
JACKSON
Hatfield
Pray
City Point
Black River Falls
Merrillan
Alma Center
Trail #9
Trail #54
Trail #7
Trail #94
Trail #6
Trail # 4
Fall Hall Glen
Shamrock
Wazee Lake Recreation Area
Meadow Valley Wildlife Area-Jackson Unit
Jackson County Forest
McMullen Memorial County Park
Roden Rd
E Giloy Rd
E Moore Rd
E Fees Rd
Dunlap Rd
Town House Road
Sand Road
Gjereth Road
NW Joos Road
Railroad Rd
Old 95 Rd
Jeffrey Rd
Old K Rd
Avon Rd
Schroeder Rd
Prindle Road
Walma Rd
Peterson Road
Sand Prairie Rd
Meek Rd
E Casper Rd
Oak Grove Rd
W Snow Creek Rd
Charcoal Rd
Shady Glen Rd
Nash Rd
N Pine Creek Rd
Town Creek Rd
E Pine Creek Road
Allen Creek Rd
Paul Rd
W Mission Rd
Spaulding Rd
Petes Rd
Stockwell Rd
Rosehill Rd
Marts Rd
Squaw Creel Rd
Betz Rd
Spring Creek Rd
Hawk Island Rd
Oak Ridge Rd
Paquette Rd
Fall Hall Rd
Otto Rd
Gomer Rd
Murphy Rd
Vance Rd
Thundercloud Rd
Bolger Road
E Bolger Rd
Maple Rd
Cutoff Rd
Cut Off Road
River Road
Bistrol St
Kovar Road
Flood Rd
Evergreen Ln
Garage Rd
Carol Rd
Gilbert Rd
West Rd
Kenny Rd
Muth Rd
Camp Bradfield Rd
Bluebird Dr
Red Cloud Rd
W Clay/School Rd
Old Hwy 54
High Bank Rd
Karner Blue Rd
Hryz Rd
Koranda Rd
Bartos RD
E Stafford Rd
Waterbury Rd
N Settlement Road
Castle Mound Rd
W Bauer Rd
Brockway Road
Wildcat Spangler Road
Hunter Haven Rd
Kling Road
Lambert Rd
Valley Rd
Dodge Rd
Partridge Rd
Bacon Rd
Habelman Rd
Smothers Rd
Woodland Rd
Manchester Townline Rd
Old County Road I
Stanton Creek Road
North Settlement Rd
Shale Road
Yonkers Rd
Nemitz Rd
Tower Rd
Bear Road
Fish Creek Rd
Keys Road
McLean Dr
Dutcher Dr
Goodyear Rd
McKenna Rd
Lone Pine Rd
Potter Rd
Starlight Rd
Arrow Road
Doers Rd
Crampton Road
Cranberry Rd
15th Ave
15th Avenue
Hay Creek Rd
Knutes Road
Amundson Rd
Reshel Rd
Ellis Rd
Bartell Rd
Lund Rd
Pray Road
Saddle Mound Rd
Overgaard Rd
E Clay School Rd
E Fork Rd
Jungle Rd
S Cemetery Rd
Palm Rd
Morrison Rd
Pettibone Bottom Rd
Wa Ka Ja Hum Rd
Power House Rd
Red Cloud Rd
Sand Prairie Rd
Pine Creek Rd
Squirrel Rd
Allen Creek Road
W Snow Creek Rd
Muth Rd
Kenny Rd
Arnold Rd
E Snow Creek Rd
Schaller Rd
Salma Road
Salma Rd
N Casper Rd
Beede Rd
Sission Rd
Hardwood Rd
Cassie Hill Rd
Gaylord Rd
Town House Rd
Swede Town Rd
Bopp Rd
Gease Rd
Old Stage Rd
Alma Center Rd
S Alma Center Rd
Fees Rd
N Jahn Rd
N Pole Grove Road
North Branch Rd
Rosehill Rd
Stenulson Rd
Spaulding Rd
Kenyon Rd
E Kenyon Rd
W Kenyon Road
Town Creek Rd
Paul Rd
Airport Rd
Jackson County Forest
Speck Oaks
Lake Wazee
Sheppard
Hawk Island
Millston
Warrens
Mather
Norway Ridge
Sparta
Shortville
Nevins
Sherwood
State Hwy 73
State Hwy 54
County Hwy O
County Hwy W
County Hwy Y
County Hwy FF

Jackson County Business Supporters www.atvridewi.com

	KWIK TRIP kwiktrip.com 1	KWIK TRIP kwiktrip.com 1	Young Firearm Co. LLC (608) 396-1047 Devan Young- Owner youngfirearmco@gmail.com 303 Clark St. Melrose, WI 54642 Find us on Facebook 2
	Your Ad Here	JCAC atvridewi.com	